CELLO

Symphony no. 41 in C (K. 551) *Jupiter*

Mozart

4th Movement
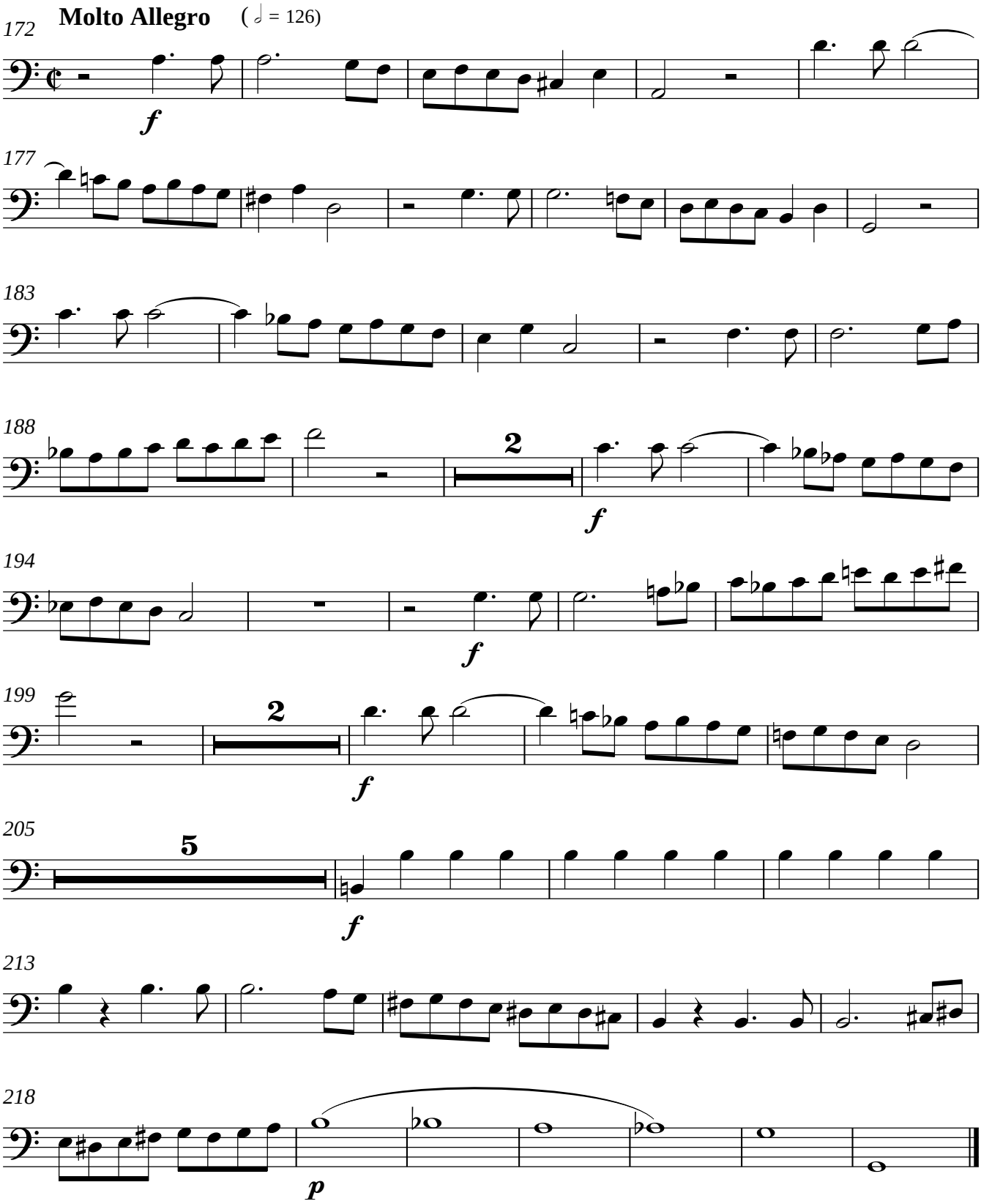
(For audition purposes the 'multirest silences' may be ignored altogether or read simply as one or two bars rest)