PICCOLO

Excerpt from

Overture to *The Bartered Bride*
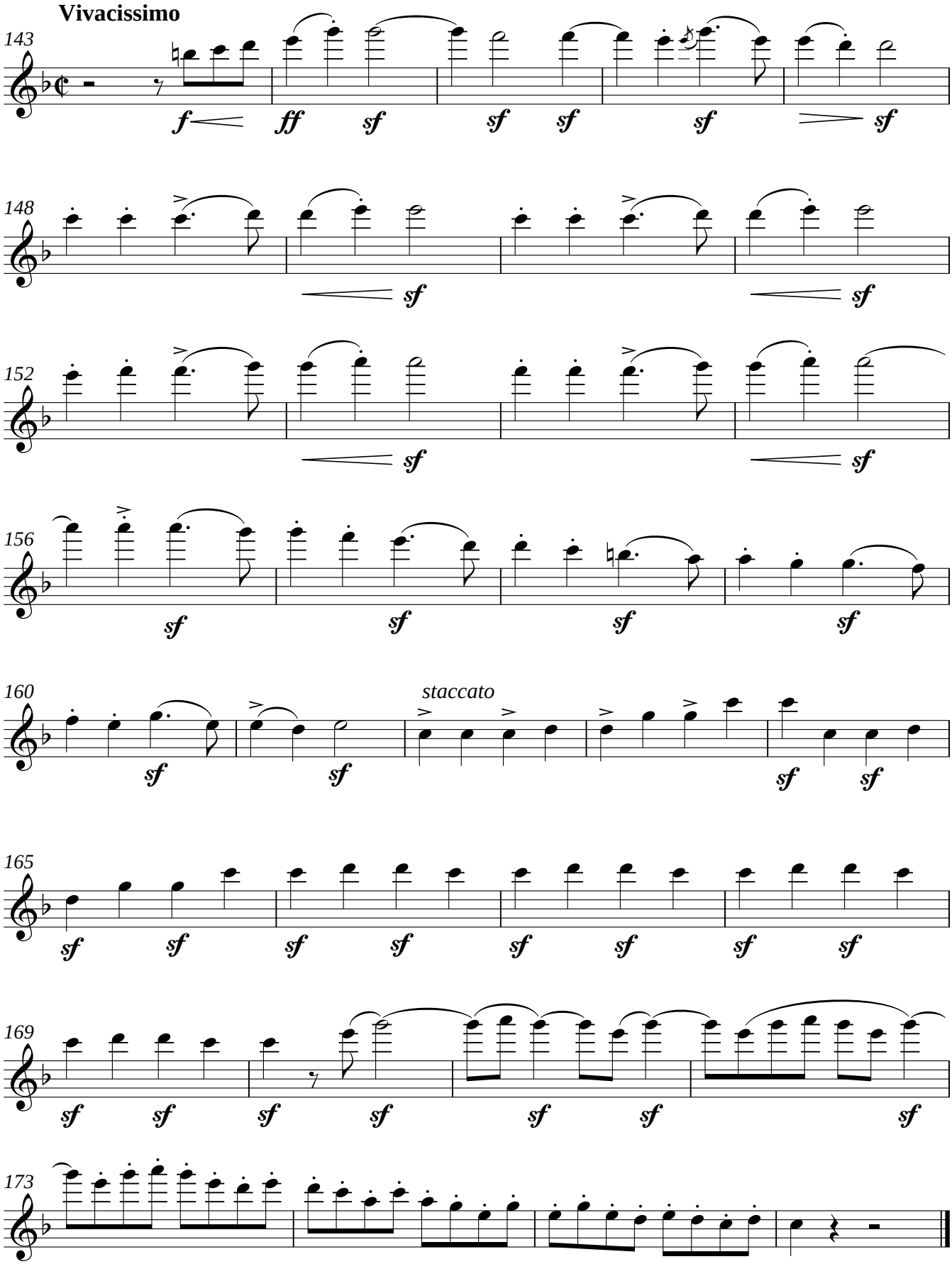
Smetana